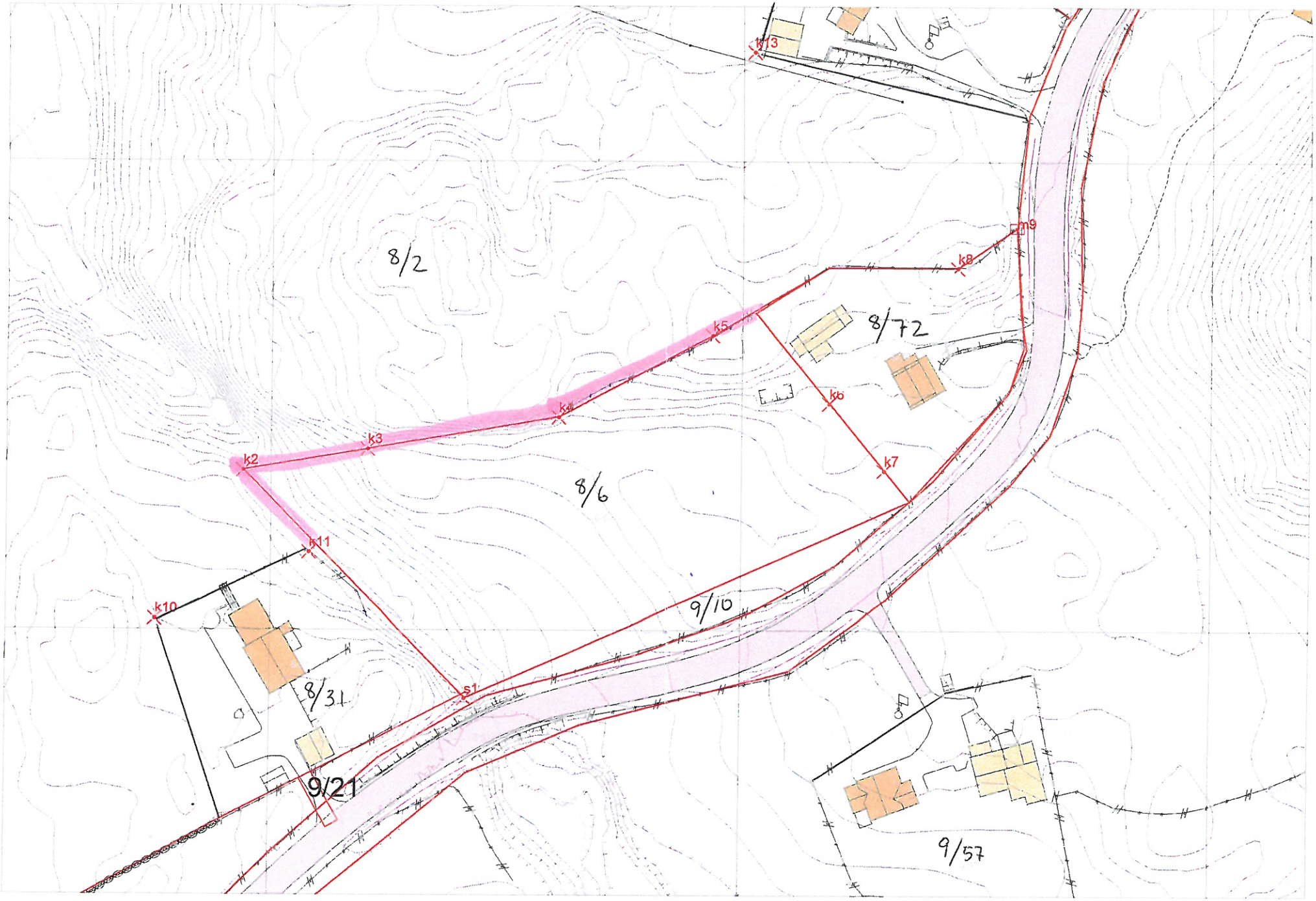
k13
8/2
k9
k8
8/72
k5
k6
k4
k3
k2
k7
8/6
k11
k10
9/10
8/31
s1
9/21
9/57